



WORLD CONFERENCE ON
TIMBER ENGINEERING 2025
BRISBANE, AUSTRALIA

THREE DECADES OF US-LED FULL-SCALE WHOLE BUILDING SHAKE TABLE TESTING: FROM LIGHT-FRAME WOOD TO MASS TIMBER

John W. van de Lindt



Shiling Pei



Steve Pryor



Andre Barbosa





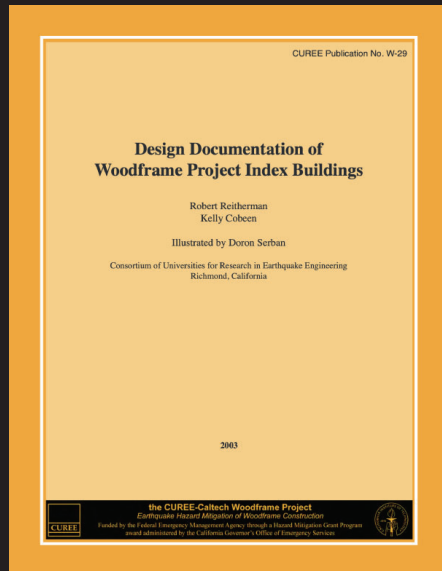

The CUREE-Caltech Woodframe Project

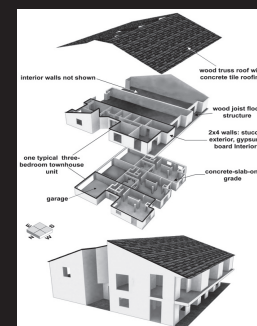

NEESWOOD







Four years after this test, CLT is now in U.S. Codes and Standards... ASCE Standard 7-22





The NHERI TallWood Project

Presenter/Co-PI:

John W. van de Lindt

Colorado State University

Lead/PI:

Shiling Pei

Colorado School of Mines

Graduate Students:

Aleesha Busch (Mines)

Da Huang (Mines)

William Roser (UNR)

Yi-En Ji (UNR)

Sarah Wichman (UW)

Shokullah Sorosh (UCSD)

Sir Lathan Wynn (UNR)

Co-PI's and Collaborators:

Keri Ryan

University of Nevada Reno

Steve Pryor

Simpson Strong-Tie

Jeffrey Berman

University of Washington

Tara Hutchinson

Univ. of California San Diego

Reid Zimmerman

KPFF Consulting Engineers

James D Dolan

Washington State Univ.

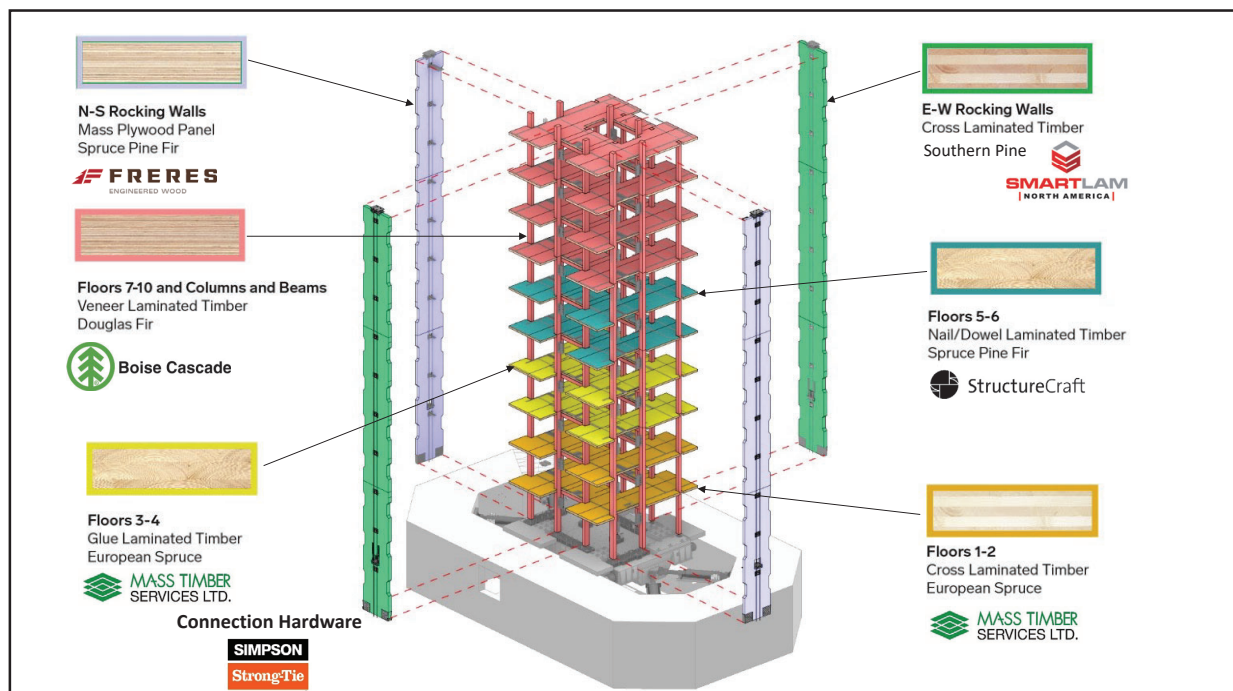
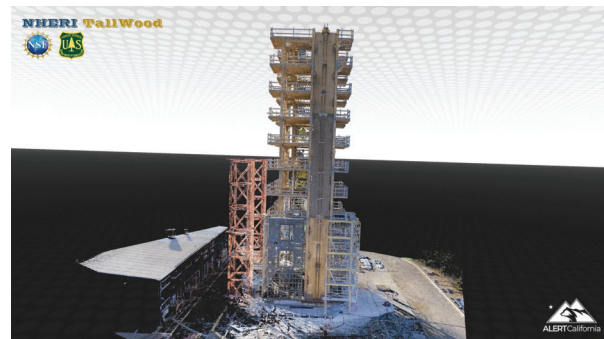



MCE
Loma Prieta
Earthquake



NHERI Converging Design



NHERI TallWood
10-story Building Specimen

Courtesy of Shiling Pei and Reid Zimmerman

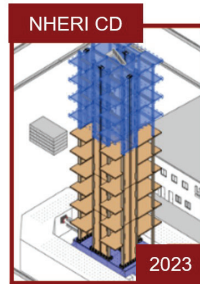

Scan me!



NHERI Converging Design
6-story Building Specimen

17



Closure

- Test programs ranging from two-stories to ten stories; from 80 sq meters to 1400 sq meters
- Shakes with MRI exceeding 2500 years
- From classic code level designs for light-frame to 10-story buildings that can't be destroyed
- Codifying resilient mass timber buildings is underway

The authors working hard to plan the most recent shakes – circa 2020!

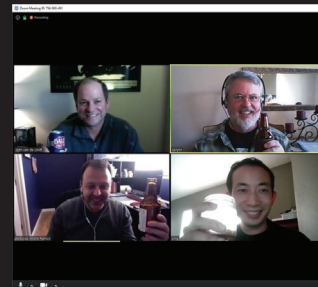

Thank you!

Please see project websites for full acknowledgements

The views expressed in this presentation are those of the presenter and do not necessarily reflect that of the funding agencies.